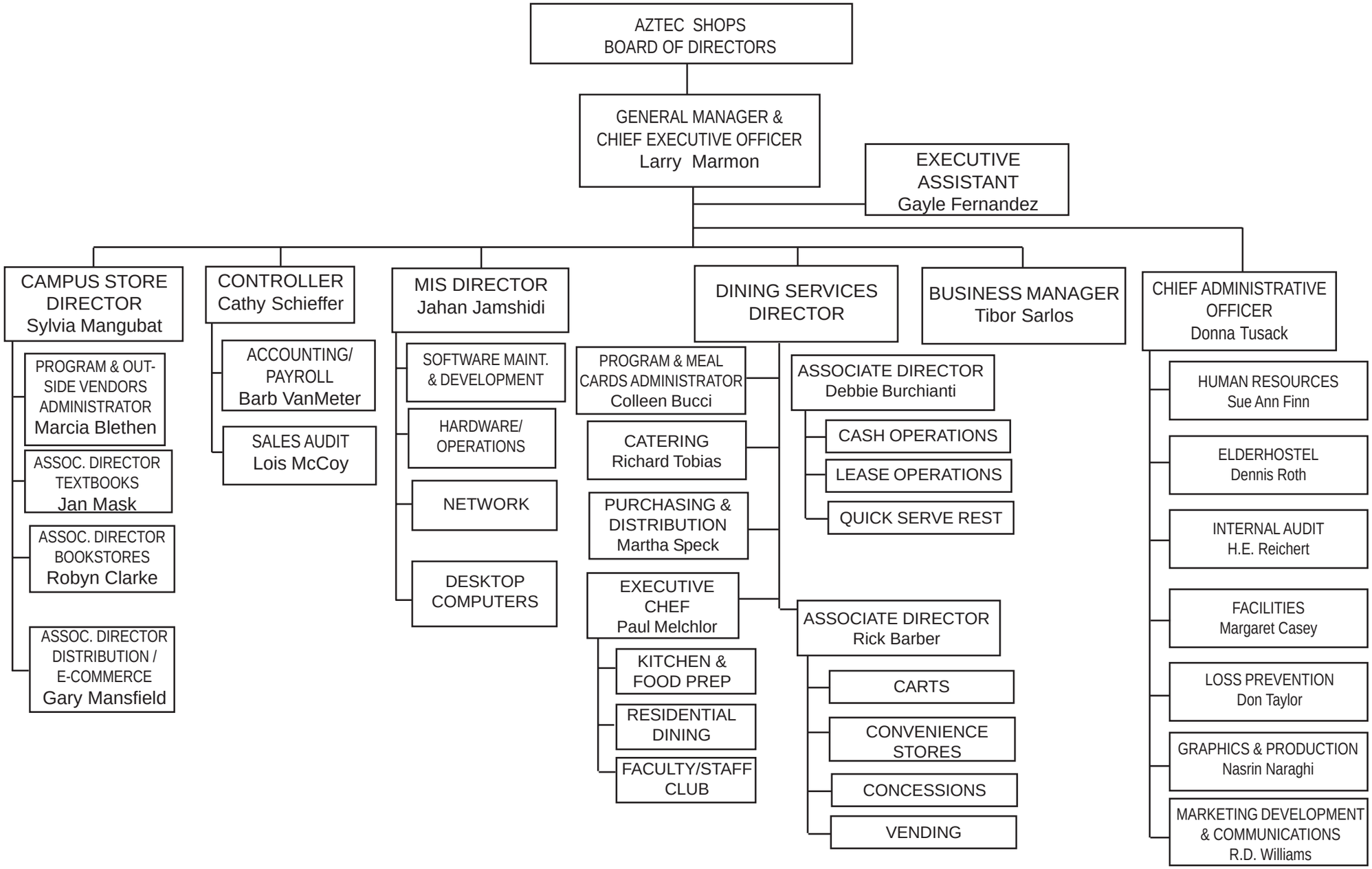

January 2004